

ARO / RING
PESO / WEIGHT: 732g ±50g

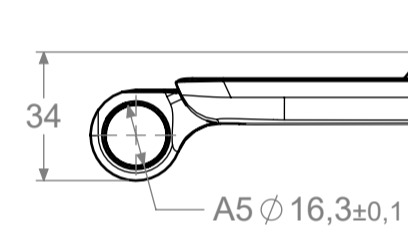

SCALE 1 : 2

TAMPO / COVER
PESO / WEIGHT: 1133g ±50g

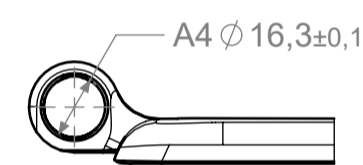
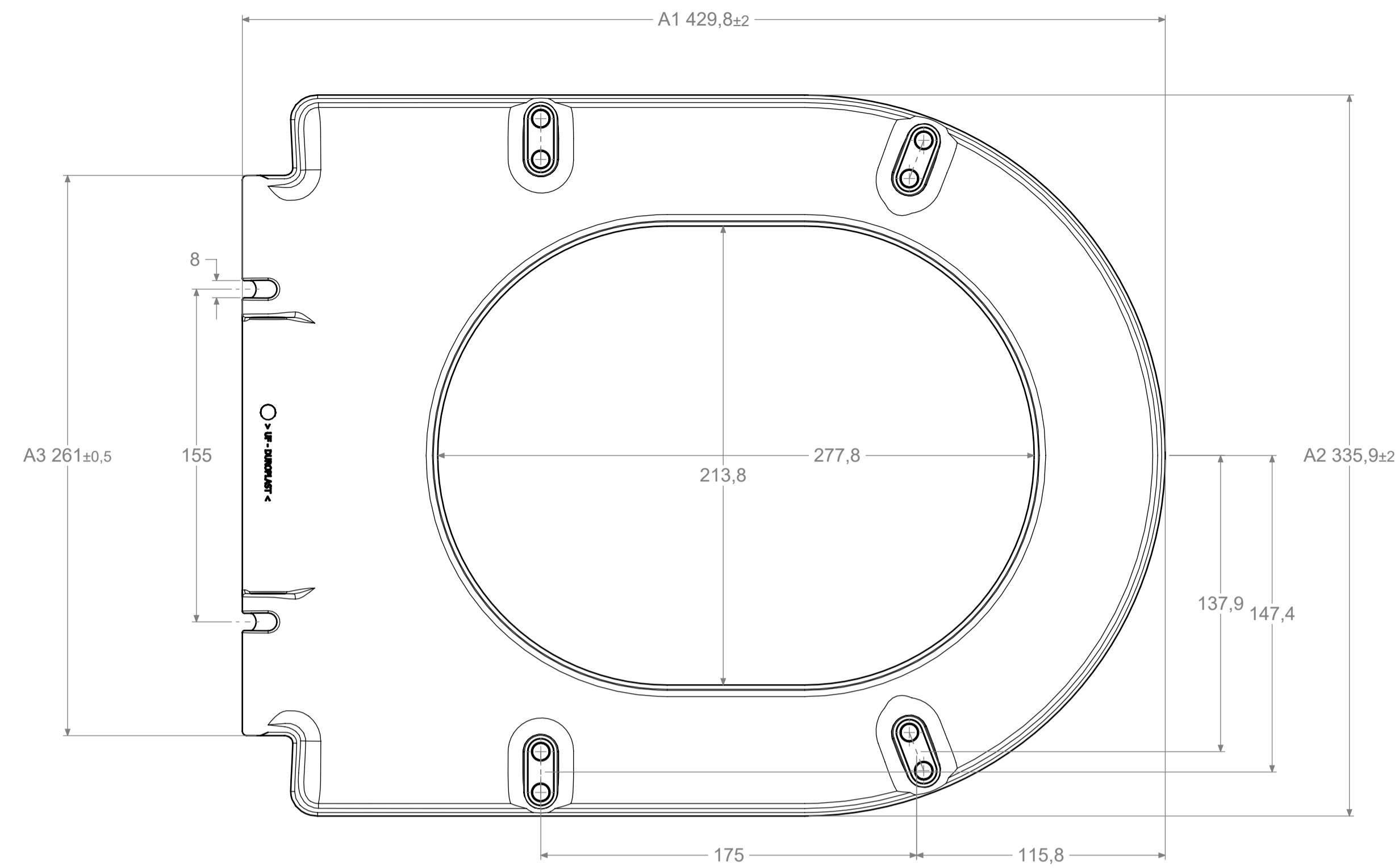
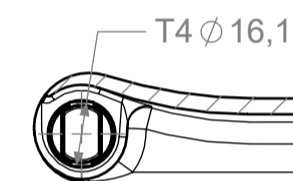
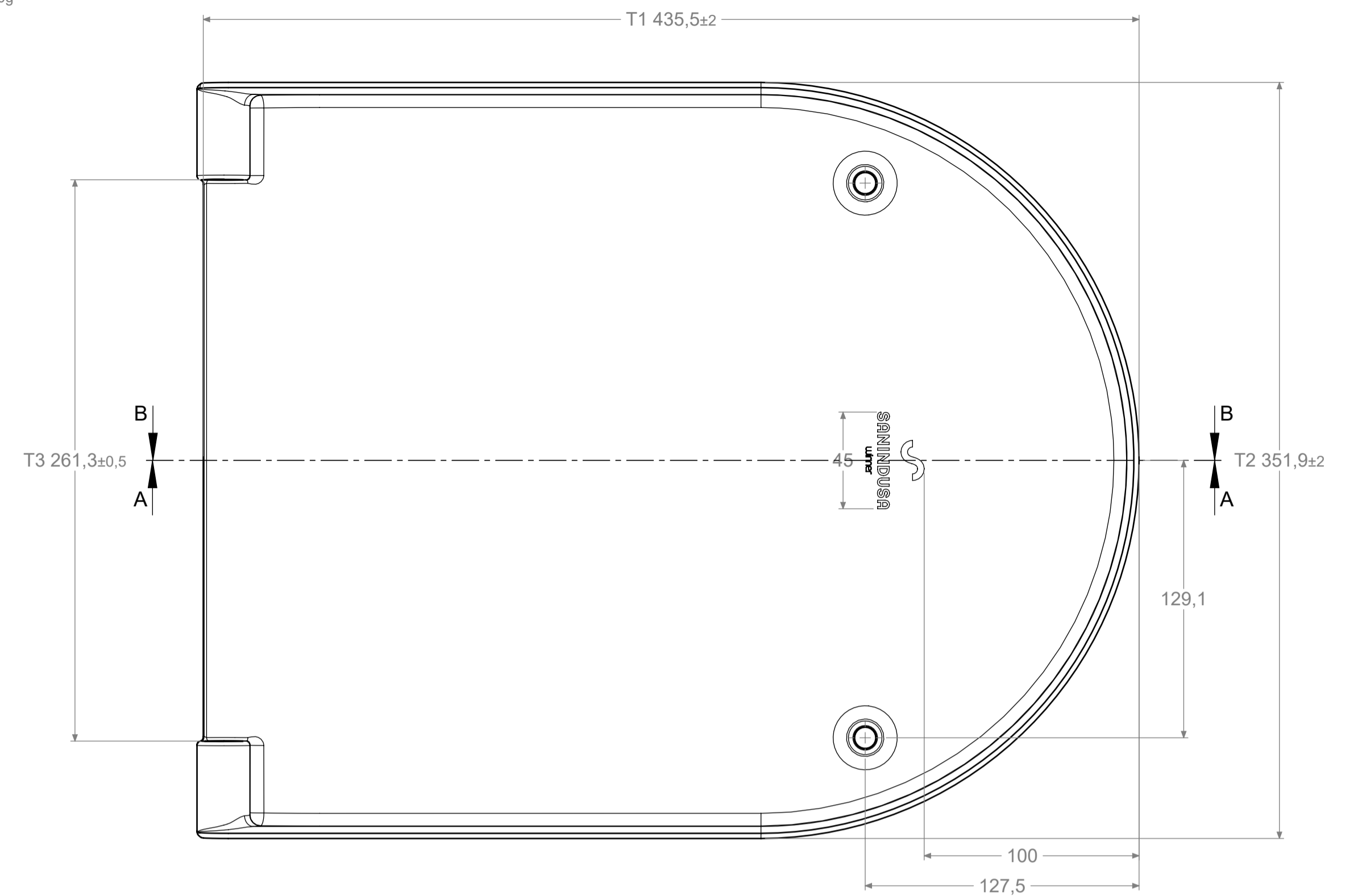

SECTION B-B

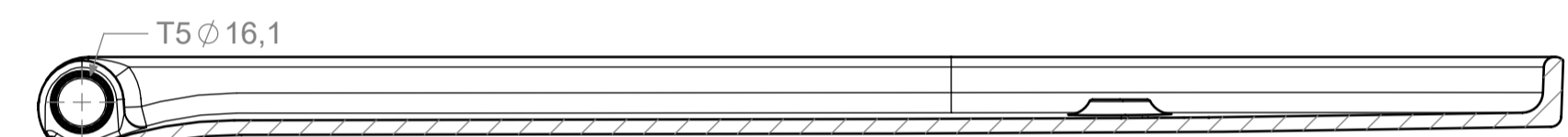

SECTION A-A

SCALE 1 : 2

BATENTE ARO / RING BUFFER

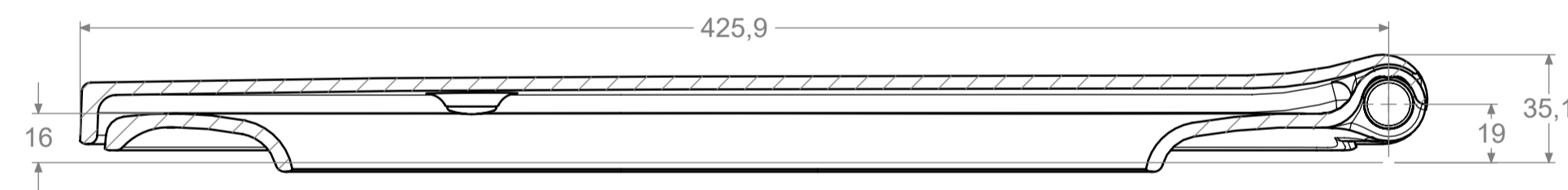
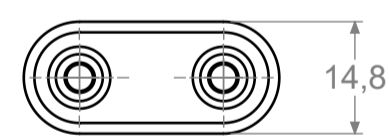
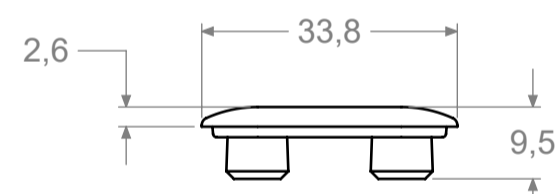

SECTION C-C

SCALE 1 : 2

BATENTE TAMPO / COVER BUFFER

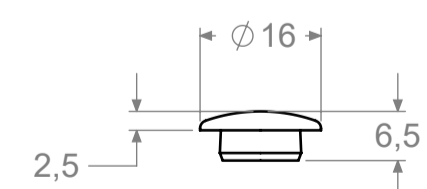

DIMENSÃO DIMENSION	ESTADO STATUS
T1	OK
T2	OK
T3	OK
T4	OK
T5	OK
A1	OK
A2	OK
A3	OK
A4	OK
A5	OK

JBMC		AUTOR: AUTOR: I.CRISTINA	VERIFICADO: CHECKED: A.SOUSA
DESIGNAÇÃO: PART: WINNER			
FOLHA: SHEET: 1/1	ESCALA: SCALE: 1:1	TOL. GERAL: GEN. TOL.: ISO 2768-c	
REV	DESCRICAÇÃO: DESCRIPTION	DATA: DATE	
DT00		15/04/2024	